

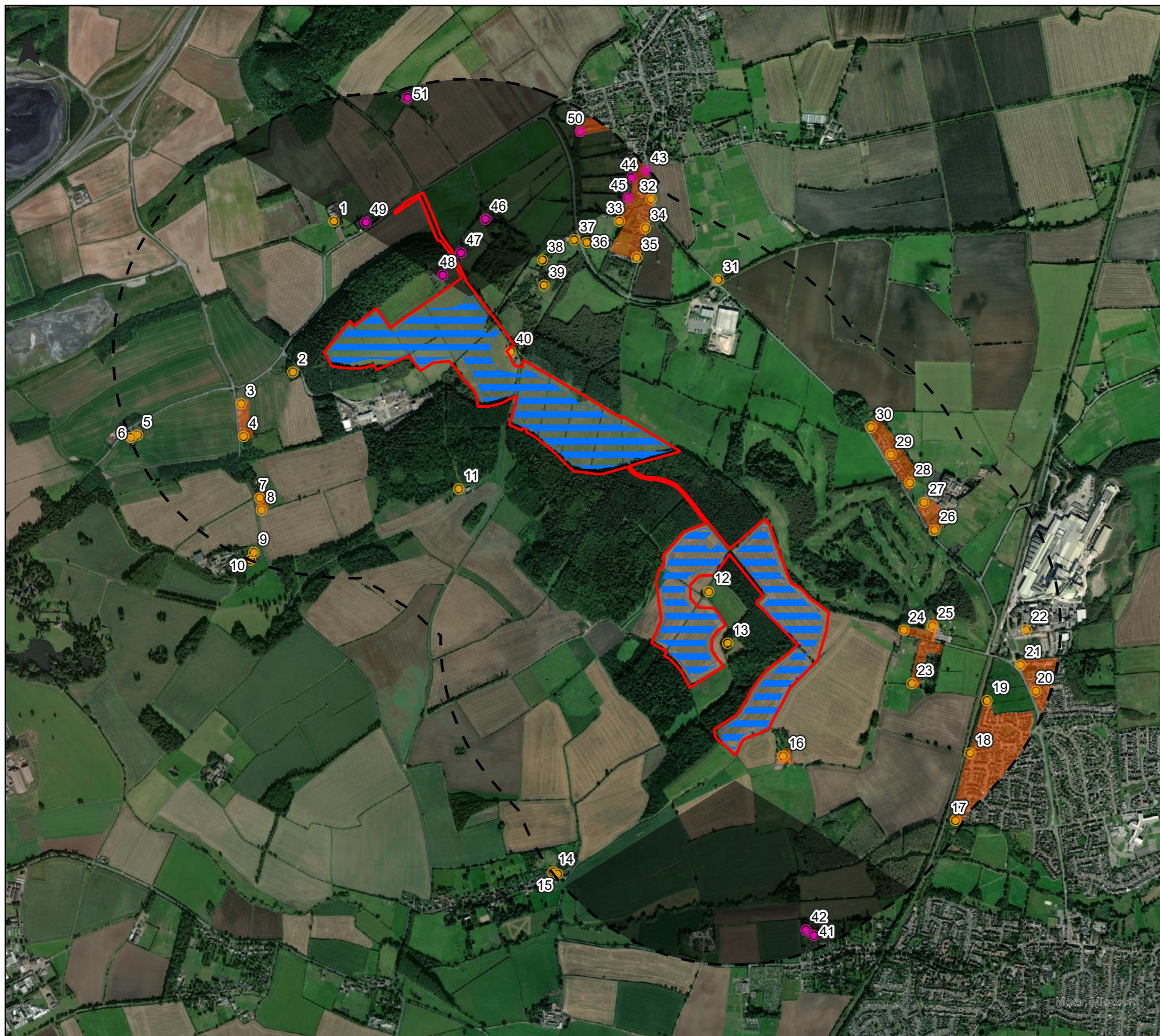









## Appendix 7A: Figures



# Kingston Solar Farm Residential Based Receptors Figure 7.1



## Key

-  Development Boundary
-  Panel Boundary
-  1km Study Area
-  Glare Not Possible at Receptor
-  Glare Possible at Receptor
-  Residential Area
-  Non-Reflection Zones

Neo Office Address:  
Wright Business Centre, 1 Lonmay Road, Glasgow, G33 4EL

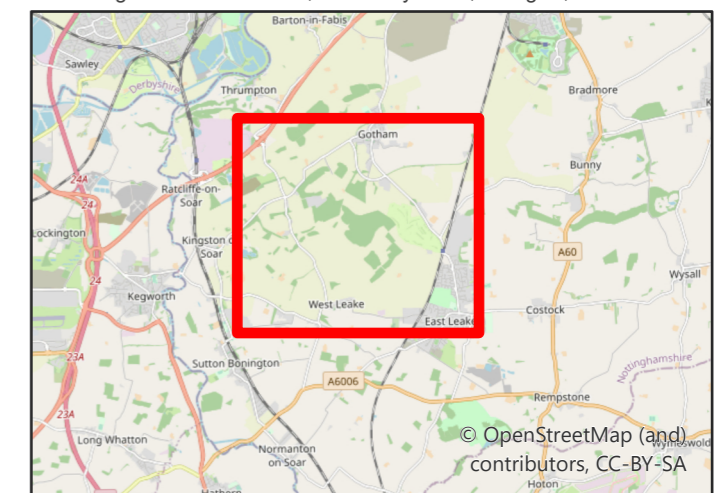





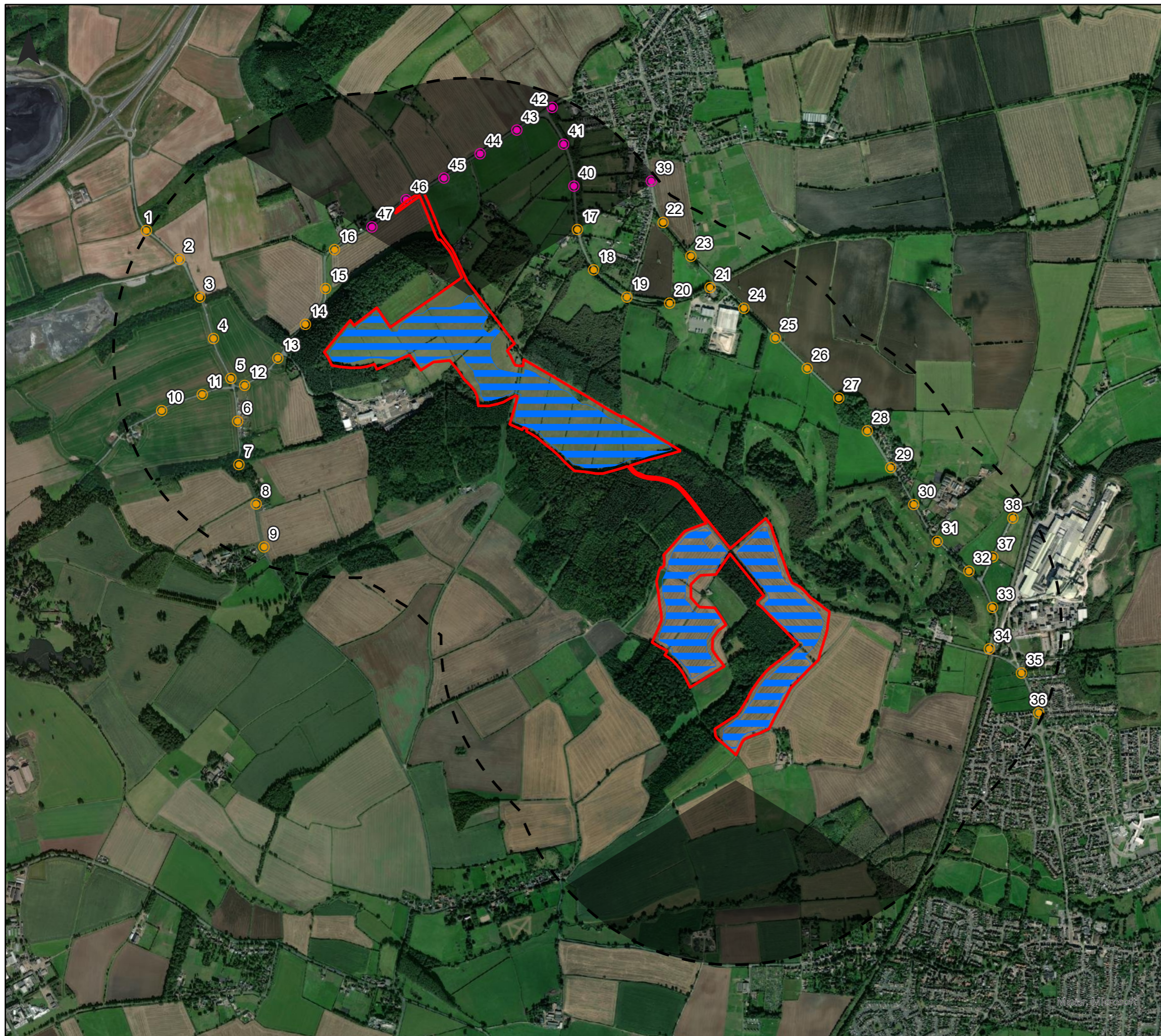

Date: 10/08/2021  
 Drawn By: Scott Griffin  
 Scale (A3): 1:17,500  
 Drawing No: NEO00763/0141/A



# Kingston Solar Farm Road Based Receptors Figure 7.2



## Key

-  Development Boundary
-  Panel Boundary
-  1km Study Area
-  Glare Not Possible at Receptor
-  Glare Possible at Receptor
-  Non-Reflection Zones

Neo Office Address:  
Wright Business Centre, 1 Lonmay Road, Glasgow, G33 4EL

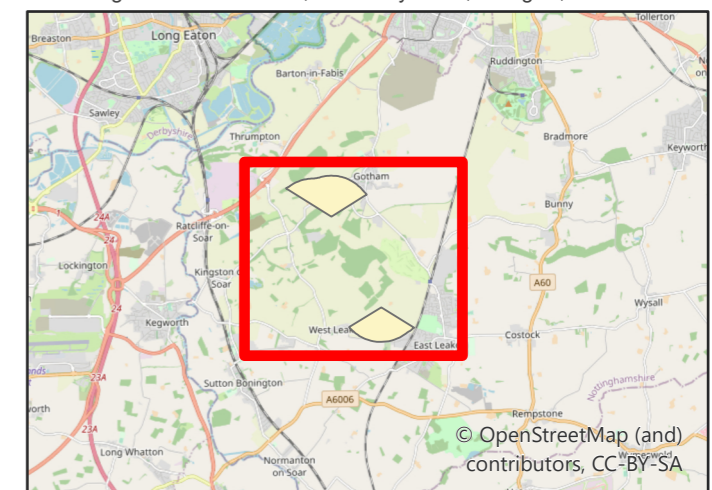

0 0.25 0.5 1 Kilometres





Date: 10/08/2021  
 Drawn By: Scott Griffin  
 Scale (A3): 1:17,500  
 Drawing No: NEO00763/0151/A

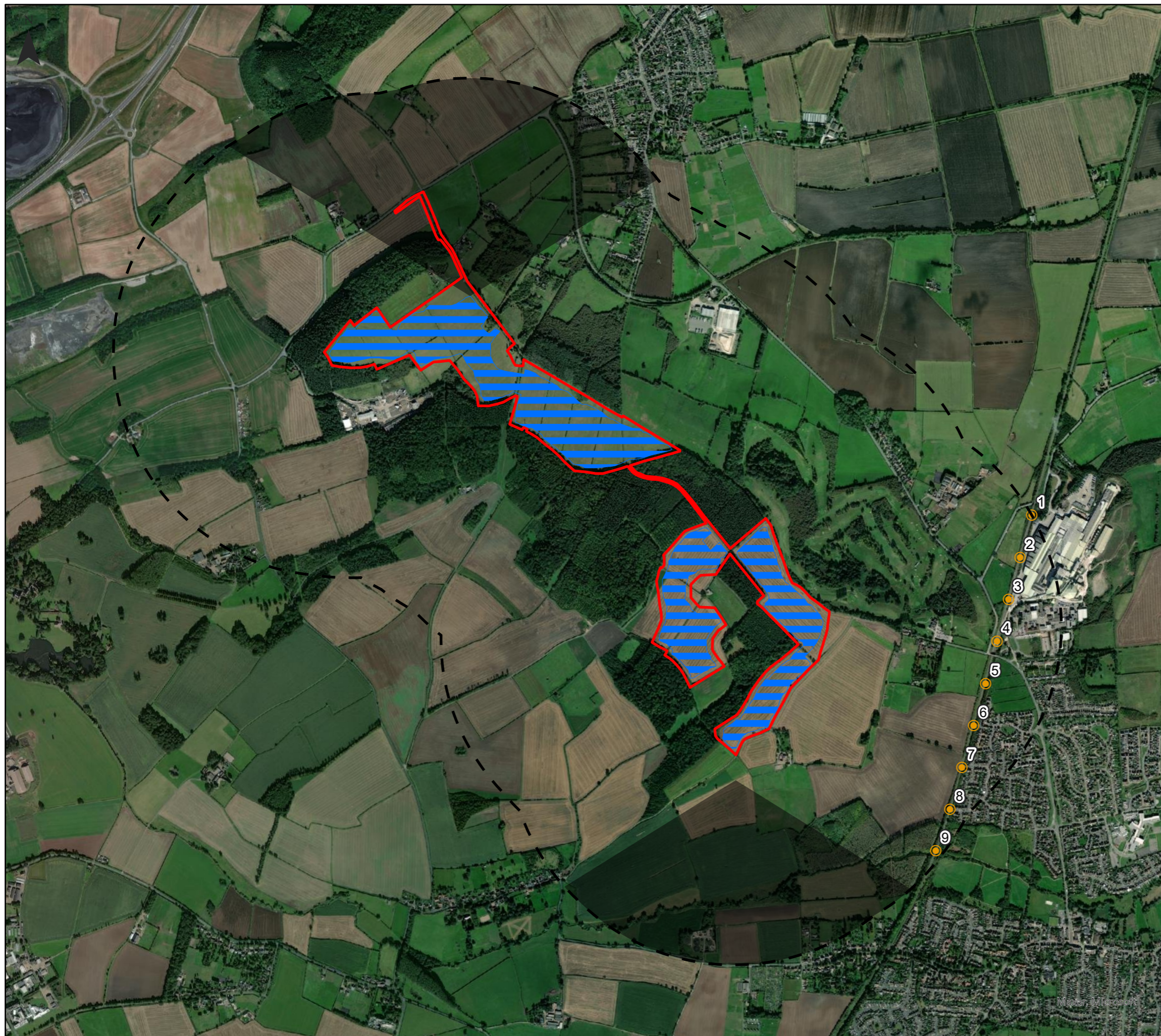

# Kingston Solar Farm Rail Based Receptors Figure 7.3



## Key

-  Development Boundary
-  Panel Boundary
-  1km Study Area
-  Glare Possible at Receptor
-  Non-Reflection Zones

Neo Office Address:  
Wright Business Centre, 1 Lonmay Road, Glasgow, G33 4EL

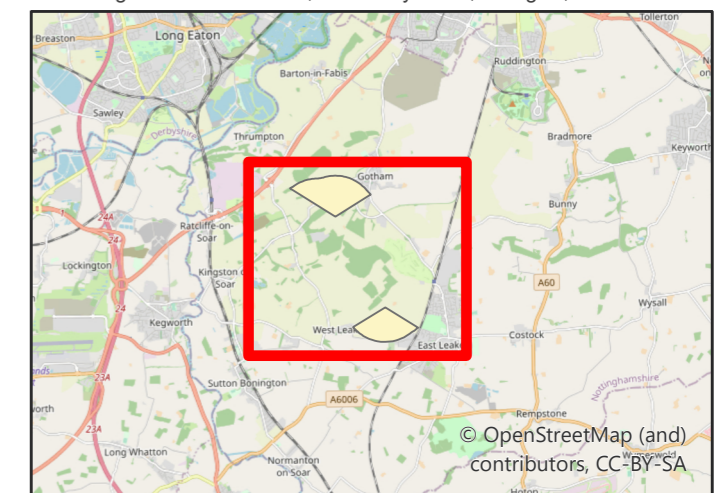

0 0.25 0.5 1 Kilometres

Date: 10/08/2021  
 Drawn By: Scott Griffin  
 Scale (A3): 1:17,500  
 Drawing No: NEO00763/0151/A



Figure 7.4: Kingston Solar Farm PV Array Names

