

Kingston Solar Farm Habitat Survey Map Figure 2.3

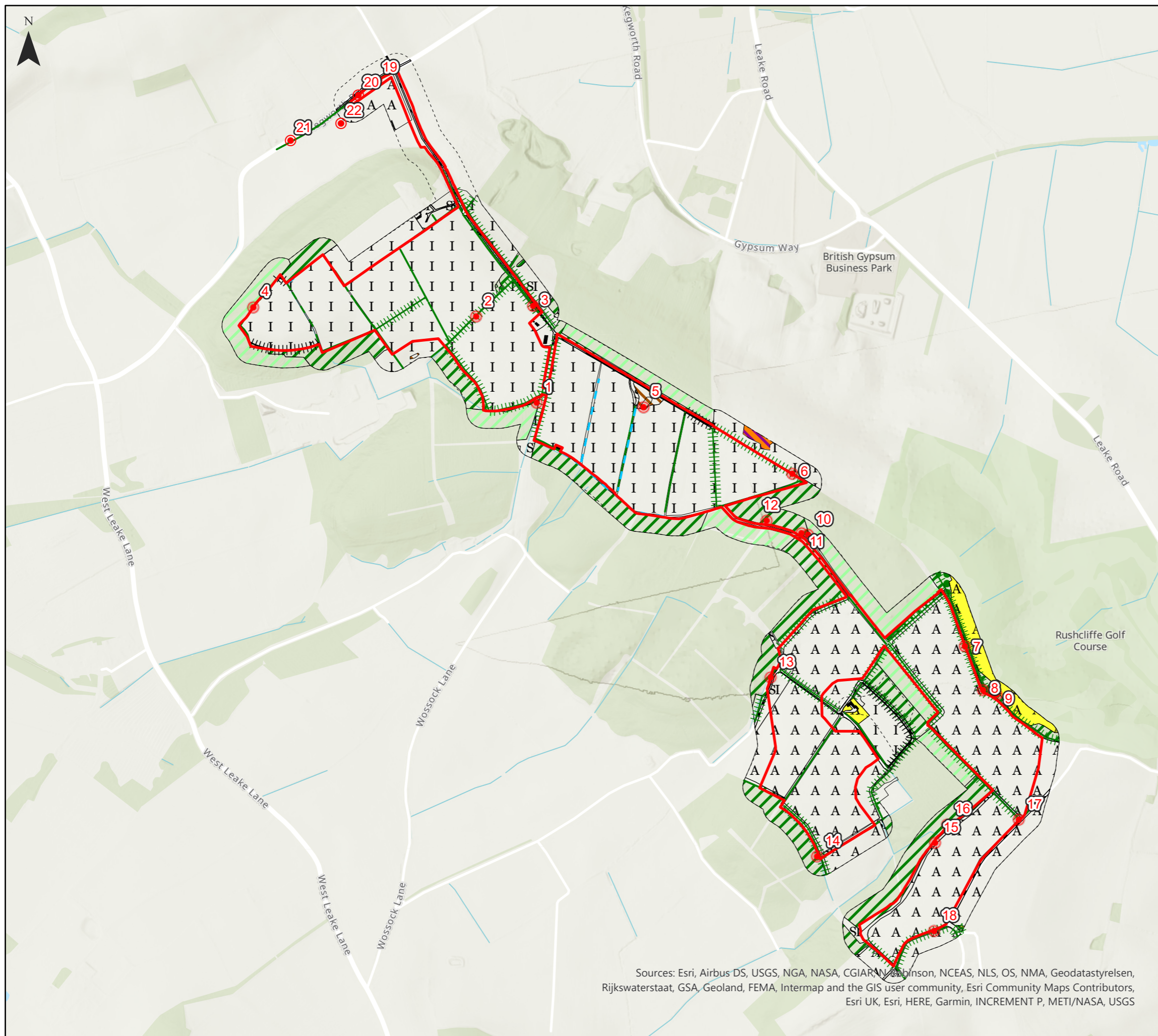

Key

Ecological Study Area (ESA)	J1.2 Amenity Grassland
Target Notes	J3.6 Buildings
A1.1.2 Broadleaved Plantation Woodland	J4 Bare Ground
A1.2.2 Coniferous Plantation Woodland	J5 Other Habitat (Garden)
A2.1 Dense Scrub	J2.1.2 Intact Hedge - Species-poor
A3.1 Broadleaved Parkland / Scattered Trees	J2.2.2 Defunct Hedge - Species-poor
B4 Improved Grassland	J2.3.2 Hedge with Trees - Species-poor
B5 Marshy Grassland	J2.4 Fence
B6 Poor Semi-improved Grassland	J2.6 Dry Ditch
C3.1 Tall Ruderal	Development Boundary
J1.1 Arable	

Neo Office Address:
Cinnamon House, Crab Lane, Warrington, WA2 0XP

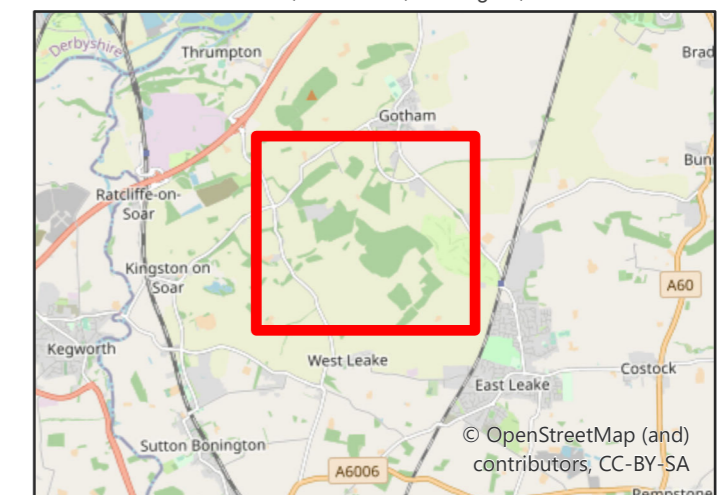

Sources: Esri, Airbus-DS, USGS, NGA, NASA, CGIAR, NLD, Robinson, NCEAS, NLS, OS, NMA, Geodastystyrelsen, Rijkswaterstaat, GSA, Geoland, FEMA, Intermap and the GIS user community, Esri Community Maps Contributors, Esri UK, Esri, HERE, Garmin, INCREMENT P, METI/NASA, USGS



Date: 08/12/2021
 Drawn By: Daniel Flenley
 Scale (A3): 1:11,000
 Drawing No: NEO00763/0391/C

