

- NOTES**
1. COMPOUND LAYOUT AND ELEVATIONS REFER TO BOTH COMPOUND 1 (NORTH) AND COMPOUND 2 (SOUTH).
 2. SIZE, NUMBER AND LOCATION OF COMPOUND EQUIPMENT AND FACILITIES ARE INDICATIVE ONLY.
 3. STRUCTURE TO BE TEMPORARY AND TO BE REMOVED AFTER CONSTRUCTION.
 4. COMPOUND HARDSTANDING CONSISTING OF COMPACTED STONE OVER A LAYER OF GEOTEXTILE TO PROVIDE A CLEAN, FIRM, LEVEL AND FREE DRAINING SURFACE SUITABLE FOR CABINS AND HEAVY TRAFFIC.
 5. VEHICULAR ACCESS GATE TO BE 6m WIDE CONSISTING OF 2 x 3m LEAVES.

Produced by: Daniel Kwarcianny

Renewable Energy Systems Ltd
 Registered Office: Beaufort Court,
 Egg Farm Lane, Kings Langley,
 Hertfordshire WD4 8LR



COMPOUND 1 (NORTH)



COMPOUND 2 (SOUTH)

SHEET 1 OF 2

2	LJ	CC	CC	2021-10-05	CHANGE
1	LJ	BY APPD	CC	2021-09-11	First Issue
ISSUE	DRAWN	CHKD	APPD	DATE	REVISION NOTES

PURPOSE	PROJECTION
PLANNING	N/A
SCALE	DATUM
1:200 @A3	N/A
LAYOUT DRAWING	T-LAYOUT NO
N/A	N/A

PROJECT TITLE
KINGSTON SOLAR FARM

DRAWING TITLE
**FIGURE 7
 TYPICAL TEMPORARY CONSTRUCTION
 COMPOUND LAYOUT & ELEVATIONS**

RES DRAWING NUMBER	REV
04533-RES-CTN-DR-CO-001	2

THIS DRAWING IS THE PROPERTY OF RENEWABLE ENERGY SYSTEMS LIMITED AND NO REPRODUCTION MAY BE MADE IN WHOLE OR IN PART WITHOUT PERMISSION



BEAUFORT COURT,
 EGG FARM LANE,
 KINGS LANGLEY,
 HERTS WD4 8LR, UK
 TEL +44 (0) 1923 299200
 WWW.RES-GROUP.COM

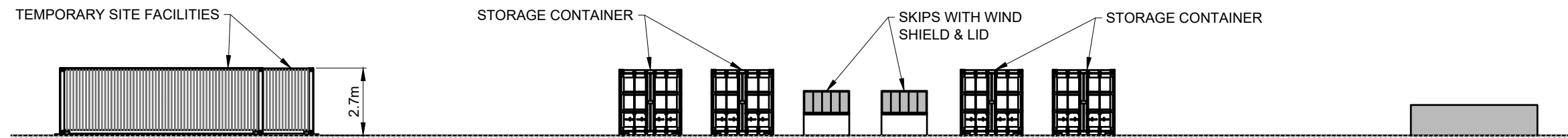

ELEVATION A
(UNFENCED)



ELEVATION A
(FENCED)

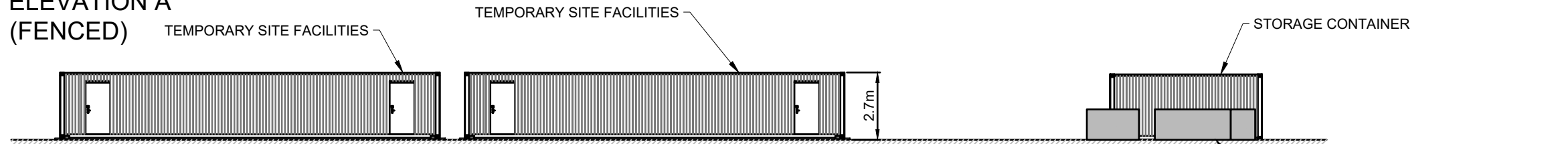

ELEVATION B
(UNFENCED)

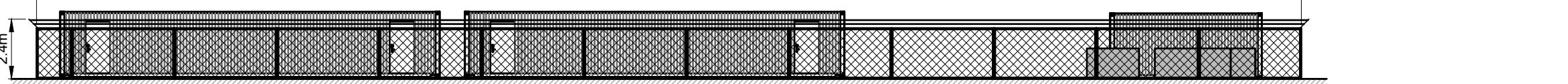

ELEVATION B
(FENCED)

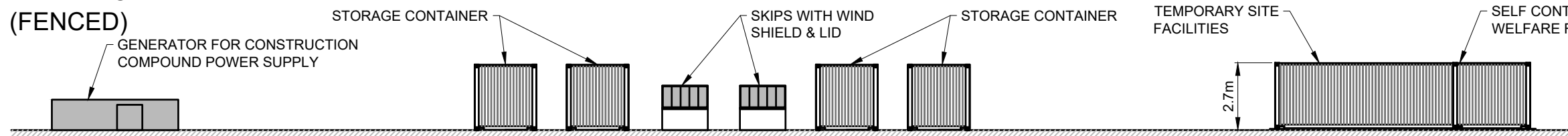

ELEVATION C
(UNFENCED)

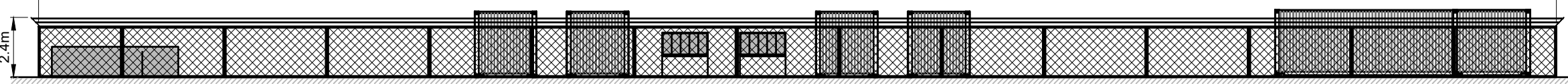

ELEVATION C
(FENCED)

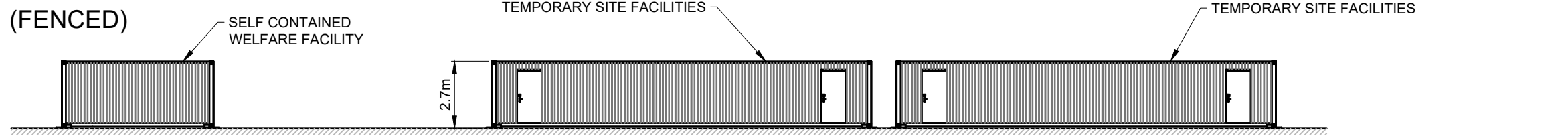

ELEVATION D
(UNFENCED)

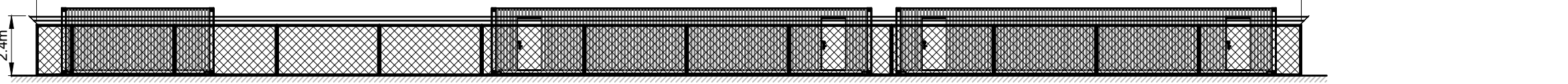

ELEVATION D
(FENCED)

- NOTES**
1. COMPOUND LAYOUT AND ELEVATIONS REFER TO BOTH COMPOUND 1 (NORTH) AND COMPOUND 2 (SOUTH).
 2. SIZE, NUMBER AND LOCATION OF COMPOUND EQUIPMENT AND FACILITIES ARE INDICATIVE ONLY.
 3. STRUCTURE TO BE TEMPORARY AND TO BE REMOVED AFTER CONSTRUCTION.
 4. COMPOUND HARDSTANDING CONSISTING OF COMPACTED STONE OVER A LAYER OF GEOTEXTILE TO PROVIDE A CLEAN, FIRM, LEVEL AND FREE DRAINING SURFACE SUITABLE FOR CABINS AND HEAVY TRAFFIC.
 5. VEHICULAR ACCESS GATE TO BE 6m WIDE CONSISTING OF 2 x 3m LEAVES.

Produced by: Daniel Kwarciany
Renewable Energy Systems Ltd
Registered Office: Beaufort Court,
Egg Farm Lane, Kings Langley,
Hertfordshire WD4 8LR

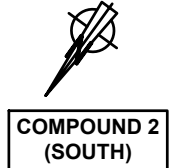

SHEET 2 OF 2

2	LJ	CC	CC	2021-10-05	CHANGE
1	LJ	BY APPD	CC	2021-09-11	First Issue
ISSUE	DRAWN	CHKD	APPD	DATE	REVISION NOTES

PURPOSE	PLANNING	PROJECTION	N/A
SCALE	1:200 @A3	DATUM	N/A
LAYOUT DRAWING	N/A	T-LAYOUT NO	N/A

PROJECT TITLE
KINGSTON SOLAR FARM

DRAWING TITLE
**FIGURE 7
TYPICAL TEMPORARY CONSTRUCTION
COMPOUND LAYOUT & ELEVATIONS**

RES DRAWING NUMBER	04533-RES-CTN-DR-CO-001	REV	2
--------------------	-------------------------	-----	---

THIS DRAWING IS THE PROPERTY OF RENEWABLE ENERGY SYSTEMS LIMITED AND NO REPRODUCTION MAY BE MADE IN WHOLE OR IN PART WITHOUT PERMISSION

